

**NOTICE!!**

**These documents have been scanned!**

**Do not place un-scanned documents beneath this notice!**

**Do not remove this notice from this file!**

GPO Jacket No. 560-102  
Print Order 61540  
Rise Business Services, LLC  
Job=AZ15 5/10/2019



Box Number= AZ15031



Claim Begin-End: AMC429543-AMC429543

1 Initial Receipt



AZ15031-2

AMC429540-AMC429995



**NO WARRANTY IS MADE BY BLM  
FOR USE OF THE DATA FOR  
PURPOSES NOT INTENDED BY BLM**

**United States Department of the Interior**  
**Bureau of Land Management**  
LANDS/RECREATION & PLANNING  
ONE N CENTRAL AVE  
PHOENIX, AZ 85004 -2203  
Phone: 602-417-9200

Receipt

3146764

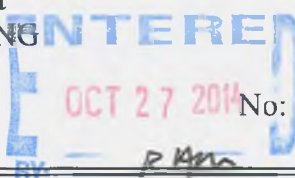

<b>Transaction #:</b> 3239016	
<b>Date of Transaction:</b> 10/10/2014	
<b>CUSTOMER:</b>	
BRIAN K STOCKBRIDGE PO BOX 4346 KINGMAN, AZ 86402-4346 US	

LINE #	QTY	DESCRIPTION	REMARKS	UNIT PRICE	TOTAL
1	1.00	LOCATABLE MINERALS / MINING CLAIMS- NEW, UNADJUD, ONE OR MORE AUTH NOS / NEW MINING CLAIMS LOCATION FEE <b>CASES: AMC429543/\$37.00</b>		- n/a -	37.00
2	1.00	LOCATABLE MINERALS / MINING CLAIMS- NEW, UNADJUD, ONE OR MORE AUTH NOS / NEW MINING CLAIM PROCESSING FEE <b>CASES: AMC429543/\$20.00</b>		- n/a -	20.00
3	1.00	LOCATABLE MINERALS / MINING CLAIMS- NEW, UNADJUD, ONE OR MORE AUTH NOS / NEW MINING CLAIMS MAINTENANCE FEE <b>CASES: AMC429543/\$155.00</b>		- n/a -	155.00
<b>TOTAL:</b>					<b>\$212.00</b>

PAYMENT INFORMATION			
1	<b>AMOUNT:</b>	212.00	<b>POSTMARKED:</b> 10/07/2014
	<b>TYPE:</b>	CHECK	<b>RECEIVED:</b> 10/09/2014
	<b>CHECK NO:</b>	1556	
	<b>NAME:</b>	STOCKBRIDGE, BRENDA 3779 CINCH DR KINGMAN AZ 86401 US	

REMARKS

This receipt was generated by the automated BLM Collections and Billing System and is a paper representation of a portion of the official electronic record contained therein.

**NOTICE!!**

**These documents have been scanned!**

**Do not place un-scanned documents beneath this notice!**

**Do not remove this notice from this file!**

GPO Jacket No. 560-102  
Print Order 61540  
Rise Business Services, LLC  
Job=AZ15 5/10/2019



Box Number= AZ15031



Claim Begin-End: AMC429543-AMC429543

2 Correspondence



AZ15031-2

AMC429540-AMC429995



Lininger, Michael &lt;mlininger@blm.gov&gt;

---

**AMC429543; Stockbridge No 1; Mining Claim Maintenance Fee Increase**

1 message

---

**Lininger, Michael** <mlininger@blm.gov>  
To: bk-stockbridge@gmail.com

Wed, Sep 25, 2019 at 9:56 AM

Good morning Mr. Stockbridge,

I attempted to call you this morning at (928) 716-1482, but received no answer and there was no voicemail.

The annual maintenance for mining claims increased from \$155 to \$165 this year per 20 acre claim. I am contacting you because our records indicate that you have submitted a 2020 maintenance fee payment, but the payment was for the old required amount (\$155.00), not \$165.00 per claim.

You currently owe an additional \$10.00 in 2020 maintenance fees for the following claim(s):

AMC429543

You may pay the additional amount by calling the BLM public room ((602) 417-9200) and making payment with a credit card, or you can mail a check to the BLM Arizona State Office at the address below. When you make your payment, please provide the above referenced claim number(s) and state that the payment is for additional maintenance fees.

Please make your additional payment as quickly as possible. In about a week, we will be sending certified letters to claim holders with claims that have not yet paid their additional fees at that time. The letter will establish a deadline by which the additional payment must be made, or your claims will be forfeited.

Please feel free to contact me with any questions or concerns. Your prompt attention is greatly appreciated.

--  
Respectfully,

Mike Lininger  
Land Law Examiner  
Arizona State Office | Bureau of Land Management  
One North Central Ave.  
Suite 800  
Phoenix, AZ 85004  
(602) 417-9397

**NOTICE!!**

**These documents have been scanned!**

**Do not place un-scanned documents beneath this notice!**

**Do not remove this notice from this file!**

GPO Jacket No. 560-102  
Print Order 61540  
Rise Business Services, LLC  
Job=AZ15 5/10/2019



Box Number= AZ15031



Claim Begin-End: AMC429543-AMC429543

3 Transfers



AZ15031-2

AMC429540-AMC429995

**NO  
DOCUMENTS  
FOUND**

NO DOCUMENTS FOUND  
NO DOCUMENTS FOUND



**NOTICE!!**

**These documents have been scanned!**

**Do not place un-scanned documents beneath this notice!**

**Do not remove this notice from this file!**

GPO Jacket No. 560-102  
Print Order 61540  
Rise Business Services, LLC  
Job=AZ15 5/10/2019



Box Number= AZ15031



Claim Begin-End: AMC429543-AMC429543

4 Annual Filings



AZ15031-2

AMC429540-AMC429995

429543



# United States Department of the Interior



BUREAU OF LAND MANAGEMENT  
Arizona State Office  
One North Central Avenue, Suite 800  
Phoenix, Arizona 85004-4427  
[www.blm.gov/az/](http://www.blm.gov/az/)

NOV 01 2019

In Reply Refer To:  
3800 (AZ-9200) ML  
AMC429543

CERTIFIED MAIL - RETURN RECEIPT REQUESTED 9214 8901 9403 8397 2157 82

## NOTICE

BRIAN STOCKBRIDGE, BRENDA STOCKBRIDGE : This Notice Affects Those Claims  
PO BOX 4811 : Shown in the Block Below.  
HUALAPAI, AZ 86412 :

AMC429543  
STOCKBRIDGE NO 1

### Additional Fees Required

Your maintenance fee payment for the 2020 assessment year, in the amount of \$155.00 per claim, for the claims listed above, has been received.

In accordance with 30 U.S.C. 28j(c) and 84 FR 31219 (2019), mining claim maintenance fees have increased from \$155.00 per claim, per 20 acres or portion thereof, to \$165.00 per claim, per 20 acres or portion thereof. Insufficient payment of the annual maintenance fee for the 2020 assessment year is a curable defect. Therefore, you are required to submit an additional payment in the amount of \$10.00 per claim, per 20 acres or portion thereof, within 30 days of receipt of this notice or your claim(s) will be declared forfeited.

Please include your Arizona Mining Claim (AMC) serial number(s) and claim name(s) when submitting the additional fees. If additional information is required, please contact Mike Lininger at 602-417-9397.

*Elena Fink*

Elena Fink  
Deputy State Director  
Lands, Minerals and Energy Division

RECEIVED  
NOV 21 2019  
PHOENIX, ARIZONA

ENTERED  
BY *[Signature]*

# 4612788

DEPARTMENT OF THE INTERIOR  
BUREAU OF LAND MANAGEMENT  
MINING CLAIMS

Run Date/Time: 7/11/2019

MC Maintenance Fees Paid Through the BLM Pay Portal  
(by Date Paid)

**CBS Receipt: 4405328**

Printed For Lead File # AMC429543

Agency Tracking ID: 1553455554

Assessment Year: 2020

Number of BLM Serial Nr: 1

Paid On: 3/24/2019

Total Amount Paid: \$155.00

Claim Name	BLM Serial No	Lead File No	Amount Paid
STOCKBRIDGE NO 1	AMC429543	AMC429543	\$155.00

**United States Department of the Interior  
Bureau of Land Management  
DIV OF LANDS, MINRLS & ENERGY  
ONE N CENTRAL AVE  
PHOENIX, AZ 85004 -4427  
Phone: 602-417-9200**

Receipt	
No:	4612788

<b>Transaction #:</b> 4734881	
<b>Date of Transaction:</b> 11/22/2019	
CUSTOMER:	
BRENDA STOCKBRIDGE 3900 N STOCKTON HILL RD SUITE B299 KINGMAN, AZ 86409-3029 US	

LINE #	QTY	DESCRIPTION	REMARKS	UNIT PRICE	TOTAL
1	1.00	LOCATABLE MINERALS / MINING CLAIMS-NOT NEW-UNADJUD, ONE AUTH NO. ONLY / MINING CLAIM MONEY RECEIVED CASES: AMC429543/\$10.00	ADDITONAL FEES	- n/a -	10.00
<b>TOTAL:</b>					<b>\$10.00</b>

PAYMENT INFORMATION			
1	AMOUNT:	10.00	POSTMARKED: N/A
	TYPE:	CHECK	RECEIVED: 11/21/2019
	CHECK NO:	1112	
	NAME:	STOCKBRIDGE, BRENDA 3900 N STOCKTON HILL RD SUITE B299 KINGMAN AZ 86409-3029 US	

REMARKS

This receipt was generated by the automated BLM Collections and Billing System and is a paper representation of a portion of the official electronic record contained therein.

**United States Department of the Interior**  
**Bureau of Land Management**  
 BUSINESS & SUPPORT SVCS DIV  
 ONE N CENTRAL AVE SUITE 800  
 PHOENIX, AZ 85004 -4427  
 Phone: 602-417-9200

Receipt

No: 4405328

<b>Transaction #:</b> 4523986	
<b>Date of Transaction:</b> 03/24/2019	
<b>CUSTOMER:</b>	
BRENDA STOCKBRIDGE 3900 N STOCKTON HILL RD KINGMAN, AZ 86409 US	

LINE #	QTY	DESCRIPTION	REMARKS	UNIT PRICE	TOTAL
1	1.00	LOCATABLE MINERALS / MINING CLAIMS- NOT NEW-UNADJUD, ONE AUTH NO. ONLY / MINING CLAIM MONEY RECEIVED <b>CASES:</b> AMC429543/\$155.00		- n/a -	155.00
<b>TOTAL:</b>					<b>\$155.00</b>

PAYMENT INFORMATION			
NOTE: Items will appear on credit card statement as "BLM O Mining Claim".			
1	AMOUNT:	155.00	POSTMARKED: N/A
	TYPE:	CREDIT CARD	RECEIVED: 03/24/2019
	NAME:	BRENDA STOCKBRIDGE 3900 N STOCKTON HILL RD KINGMAN AZ 86409 US	
	CARD NO:	XXXXXXXXXXXX0861	AUTH CODE: 08415Z
	NAME ON CARD:	BRENDA STOCKBRIDGE	
	SIGNATURE:	INTERNET	

REMARKS

This receipt was generated by the automated BLM Collections and Billing System and is a paper representation of a portion of the official electronic record contained therein.

429543

**MAINTENANCE FEE PAYMENT**

Claimant Name: BRIAN & BRENDA STOCKBRIDGE  
 Address: PO BOX 4811  
 City: AVILA PAI State: AZ Zip: 85412  
 Telephone: 928-716-482  
 E-mail address: bk.stockbridge@gmail.com  
 Signature: [Handwritten Signature]

RECEIVED  
 BLM AZ STATE OFFICE  
 2010 SEP - 5 P 2:08  
 PHOENIX, ARIZONA

BLM  
 Date  
 Stamp

Check here if this is a change of address.

LINE NO.	AMC NUMBER	CLAIM/SITE NAME	COUNTY RECORDER DATA (If available)	TWP	RNG	SEC
1	429543	STOCKBRIDGE 1	FEC# 2014 041728	22N	17W	9E 10
2						
3						
4						
5						
6						
7						
8						
9						
10						

List additional claims on Form MCF114.

No. of Claims\*: \_\_\_\_\_ x \$155 = \_\_\_\_\_  
 Check No: \_\_\_\_\_ Init. \_\_\_\_\_  
 Receipt No.: 426043  
 For BLM Use Only

Bureau of Land Management  
 Arizona State Office  
[www.blm.gov/az/](http://www.blm.gov/az/)

\* \$155 per lode mining claim, mill site, or tunnel site; and \$155 for each 20 acres or portion thereof for each placer mining claim.

Form: MCF112  
 Revised July 2014

This form is available from the Arizona Geological Survey and may be reproduced.

BK STOCKBRIDGE LAS VEGAS  
PO BOX 4811 NV 890  
HUALAPAI, AZ 85412

LAS VEGAS NV 890  
RETURN FOR POSTAGE  
STAMP  
30 AUG 2018 PM 3:11 COATED  
COVERED, DEFACED OR USED



RECEIVED  
BLM AZ STATE OFFICE  
2018 SEP -5 P 2:08  
PHOENIX, ARIZONA

US DEPT OF THE INTERIOR  
BUREAU OF LAND MANAGEMENT  
LANDS/RECREATION & PLANNING  
ONE NORTH CENTRAL AVENUE  
PHOENIX, AZ 85004-2202

ATTN: MINING, CLAIMS

**United States Department of the Interior**  
**Bureau of Land Management**  
 DIV OF LANDS, MINRLS & ENERGY  
 ONE N CENTRAL AVE  
 PHOENIX, AZ 85004 -4427  
 Phone: 602-417-9200

Receipt

No: 4260423

<b>Transaction #:</b> 4376038	
<b>Date of Transaction:</b> 09/11/2018	
<b>CUSTOMER:</b>	
BRIAN K STOCKBRIDGE PO BOX 4811 HUALAPAI, AZ 86412-4811 US	

LINE #	QTY	DESCRIPTION	REMARKS	UNIT PRICE	TOTAL
1	1.00	LOCATABLE MINERALS / MINING CLAIMS- NOT NEW-UNADJUD, ONE AUTH NO. ONLY / MINING CLAIM MONEY RECEIVED <b>CASES: AMC429543/\$155.00</b>	MAINT 2019/1	- n/a -	155.00
<b>TOTAL:</b>					<b>\$155.00</b>

PAYMENT INFORMATION			
1	AMOUNT:	155.00	POSTMARKED: N/A
	TYPE:	CHECK	RECEIVED: 09/05/2018
	CHECK NO:	1103	
	NAME:	STOCKBRIDGE, BRIAN K PO BOX 4811 HUALAPAI AZ 86412-4811 US	

<b>REMARKS</b>

This receipt was generated by the automated BLM Collections and Billing System and is a paper representation of a portion of the official electronic record contained therein.



429543

MAINTENANCE FEE PAYMENT

UPDATED ADD  
9/17/18

RECEIVED  
BLM AZ STATE OFFICE  
2018 SEP - 5 P 2:08  
PHOENIX, ARIZONA  
BLM  
Date  
Stamp

Claimant Name: BRIAN & BRENDA STOCKBRIDGE RAM  
Address: PO BOX 4811  
City: AVULASAI State: AZ Zip: 85412  
Telephone: 928-716-482  
E-mail address: bk.stockbridge@gmail.com  
Signature: [Signature]

Check here if this is a change of address.

LINE NO.	AMC NUMBER	CLAIM/SITE NAME	COUNTY RECORDER DATA (If available)	TWP	RNG	SEC
1	42954.3	STOCKBRIDGE 1	FECA# 2014 041728	22N	17W	9S 10
2						
3						
4						
5						
6						
7						
8						
9						
10						

List additional claims on Form MCF114.

No. of Claims\*: \_\_\_\_\_ x \$155 = \_\_\_\_\_  
 Check No: \_\_\_\_\_ Init: \_\_\_\_\_  
 Receipt No.: 4260473  
 For BLM Use Only: \_\_\_\_\_

Bureau of Land Management  
Arizona State Office  
[www.blm.gov/az/](http://www.blm.gov/az/)

INTERESTED  
SEP 17 2018  
BY: RAM

\* \$155 per lode mining claim, mill site, or tunnel site; and \$155 for each 20 acres or portion thereof for each placer mining claim. Form: MCF112 Revised July 2014

1012 09

OK  
REC-13 2011  
MILWAUKEE

LR2000 Production

# Customer Name Update Screen

<b>Case Recordation</b>
View
<b>Mining Claims</b>
View/Update
Mass Owner
Mass Action
<b>Status</b>
View
<b>LLD / Land</b>
View LLD
<b>Customer Name</b>
New
View/Update
<b>Transaction Rpts</b>
Mass Upd Report
MC CBS Export
CBS Import Rpt
MC PayPortal Rpt
Data Scan
Case Scan
<b>Administration</b>
My Permissions
Decode Tables
<b>Links</b>
Hyperion Reports
LR2000 Reports
Data Element Dictionary
Lands Data Standards
Minerals Data Standards
LR2000 Sharepoint
LR2000 User Support
GLO Records
NTC Knwldge Rsrce Ctr

System ID:MC

*OLD ADDRESS 9/17/18 RAM*

Name: STOCKBRIDGE BRIAN K

Look

Proprietor #: 2362170

Renumb

Category: P - PRIVATE

Address: 3779 CINCH DR

City: KINGMAN

State: AZ

Lookup

Zip: 864092949

UNDELIVERABLE

No Annual Reminders

Email:

Phone:

Save

Save/Override DataFlux

Delete

Renumber

Switch Screen

### Function Keys

Alt <-	Back
Alt ->	Forward
Alt-F2	Switch
Alt-F4	Close
Backspace	Back

**United States Department of the Interior**  
**Bureau of Land Management**  
 DIV OF LANDS, MINRLS & ENERGY  
 ONE N CENTRAL AVE  
 PHOENIX, AZ 85004 -4427  
 Phone: 602-417-9200

Receipt

No: 4260423

<b>Transaction #:</b> 4376038	
<b>Date of Transaction:</b> 09/11/2018	
CUSTOMER:	
BRIAN K STOCKBRIDGE PO BOX 4811 HUALAPAI, AZ 86412-4811 US	

LINE #	QTY	DESCRIPTION	REMARKS	UNIT PRICE	TOTAL
1	1.00	LOCATABLE MINERALS / MINING CLAIMS- NOT NEW-UNADJUD, ONE AUTH NO. ONLY / MINING CLAIM MONEY RECEIVED <b>CASES: AMC429543/\$155.00</b>	MAINT 2019/1	- n/a -	155.00
<b>TOTAL:</b>					<b>\$155.00</b>

PAYMENT INFORMATION			
1	AMOUNT:	155.00	POSTMARKED: N/A
	TYPE:	CHECK	RECEIVED: 09/05/2018
	CHECK NO:	1103	
	NAME:	STOCKBRIDGE, BRIAN K PO BOX 4811 HUALAPAI AZ 86412-4811 US	

REMARKS

This receipt was generated by the automated BLM Collections and Billing System and is a paper representation of a portion of the official electronic record contained therein.

Run Date: 08/21/17

Run Time: 09:47 AM

**DEPARTMENT OF THE INTERIOR  
BUREAU OF LAND MANAGEMENT  
MINING CLAIMS**

**MC Maintenance Fees Paid Through the BLM Pay Portal**

**CBS Receipt: 3938903**

Printed For Lead File # AMC429543

Agency Tracking ID: 1502819007

Assessment Year: 2018

Number of BLM Serial Nr: 1

Paid On: 08/15/2017

Total Amount Paid: \$155.00

Claim Name	BLM Serial No	Lead File No	Amount Paid
STOCKBRIDGE NO 1	AMC429543	AMC429543	\$155.00

**United States Department of the Interior**  
**Bureau of Land Management**  
 BUSINESS & SUPPORT SVCS DIV  
 ONE N CENTRAL AVE SUITE 800  
 PHOENIX, AZ 85004 -4427  
 Phone: 602-417-9200

Receipt

No: 3938903

<b>Transaction #:</b> 4048555	
<b>Date of Transaction:</b> 08/15/2017	
<b>CUSTOMER:</b>	
BRENDA STOCKBRIDGE 3900 N STOCKTON HILL RD KINGMAN, AZ 86409 US	

LINE #	QTY	DESCRIPTION	REMARKS	UNIT PRICE	TOTAL
1	1.00	LOCATABLE MINERALS / MINING CLAIMS- NOT NEW-UNADJUD, ONE AUTH NO. ONLY / MINING CLAIM MONEY RECEIVED <b>CASES: AMC429543/\$155.00</b>		- n/a -	155.00
<b>TOTAL:</b>					<b>\$155.00</b>

PAYMENT INFORMATION			
NOTE: Items will appear on credit card statement as "BLM O Mining Claim".			
1	AMOUNT:	155.00	POSTMARKED: N/A
	TYPE:	CREDIT CARD	RECEIVED: 08/15/2017
	NAME:	BRENDA STOCKBRIDGE 3900 N STOCKTON HILL RD KINGMAN AZ 86409 US	
	CARD NO:	XXXXXXXXXXXX7945	AUTH CODE: 011830
	NAME ON CARD:	BRENDA STOCKBRIDGE	
	EXPIRES:	06/2019	
	SIGNATURE:		

REMARKS

This receipt was generated by the automated BLM Collections and Billing System and is a paper representation of a portion of the official electronic record contained therein.

Run Date: 09/09/16

Run Time: 05:54 AM

**DEPARTMENT OF THE INTERIOR  
BUREAU OF LAND MANAGEMENT  
MINING CLAIMS**

**MC Maintenance Fees Paid Through the BLM Pay Portal**

**CBS Receipt: 3638881**

Printed For Lead File # AMC429543

Agency Tracking ID: 1471957237

Assessment Year: 2017

Number of BLM Serial Nr: 1

Paid On: 08/23/2016

Total Amount Paid: \$155.00

Claim Name	BLM Serial No	Lead File No	Amount Paid
STOCKBRIDGE NO 1	AMC429543	AMC429543	\$155.00

**United States Department of the Interior  
Bureau of Land Management  
BUSINESS & SUPPORT SVCS DIV  
ONE N CENTRAL AVE SUITE 800  
PHOENIX, AZ 85004 -4427  
Phone: (602) 417-9200**

Receipt

No: 3638881

<b>Transaction #:</b> 3742796	
<b>Date of Transaction:</b> 08/23/2016	
CUSTOMER:	
BRENDA STOCKBRIDGE PO BOX 4346 KINGMAN, AZ 86402 US	

LINE #	QTY	DESCRIPTION	REMARKS	UNIT PRICE	TOTAL
1	1.00	LOCATABLE MINERALS / MINING CLAIMS- NOT NEW-UNADJUD, ONE AUTH NO. ONLY / MINING CLAIM MONEY RECEIVED CASES: AMC429543/\$155.00		- n/a -	155.00
<b>TOTAL:</b>					<b>\$155.00</b>

PAYMENT INFORMATION			
NOTE: Items will appear on credit card statement as "BLM O Mining Claim".			
1	AMOUNT:	155.00	POSTMARKED: N/A
	TYPE:	CREDIT CARD	RECEIVED: 08/23/2016
	NAME:	BRENDA STOCKBRIDGE PO BOX 4346 KINGMAN AZ 86402 US	
	CARD NO:	XXXXXXXXXXXX7945	AUTH CODE: 027729
	NAME ON CARD:	BRENDA STOCKBRIDGE	
	EXPIRES:	04/2018	
	SIGNATURE:		

REMARKS

This receipt was generated by the automated BLM Collections and Billing System and is a paper representation of a portion of the official electronic record contained therein.



UNITED STATES  
DEPARTMENT OF THE INTERIOR  
BUREAU OF LAND MANAGEMENT

429543

**CREDIT CARD PAYMENT**  
**For Mining Claim Maintenance Fee**

THIS IS A CHANGE OF ADDRESS

TELEPHONE SUBMISSION - ACCURACY OF THE BELOW INFORMATION IS THE RESPONSIBILITY OF THE CLAIMANT/OWNER

NAME BRIAN K & BRENDA STOCKBRIDGE  
ADDRESS PO BOX 4346  
CITY KINGMAN STATE AZ ZIP 86402  
PHONE # 928 727-6367

SEND RECEIPT TO  Above address  
 Other (include Name and Mailing Address):

\_\_\_\_\_  
\_\_\_\_\_  
\_\_\_\_\_

AMC NUMBER  
*LODE* 429543

CLAIM/SITE NAME  
Stockbridge No 1

1 # of Claim/Site  
x 155.00 Each  
\$ 155 Total Charged 86 (INITIALS)

RECEIPT # 3365429

DATE STAMP

RECEIVED  
BLM AZ STATE OFFICE  
2015 AUG 12 A 11:39  
PHOENIX, ARIZONA

\*\*\*\*\* FOR OFFICIAL USE ONLY \*\*\*\*\*  
DATE AUG 13 2015 INITIALS RE VERIFIED \_\_\_\_\_  
BY: RE

**United States Department of the Interior**  
**Bureau of Land Management**  
 LANDS/RECREATION & PLANNING  
 ONE N CENTRAL AVE  
 PHOENIX, AZ 85004 -2203  
 Phone: 602-417-9200

Receipt

No: 3365429

<b>Transaction #:</b> 3463484	
<b>Date of Transaction:</b> 08/12/2015	
<b>CUSTOMER:</b>	
BRIAN K STOCKBRIDGE PO BOX 4346 KINGMAN, AZ 86402-4346 US	

LINE #	QTY	DESCRIPTION	REMARKS	UNIT PRICE	TOTAL
1	1.00	LOCATABLE MINERALS / MINING CLAIMS- NOT NEW-UNADJUD, ONE AUTH NO. ONLY / MINING CLAIM MONEY RECEIVED CASES: AMC429543/\$155.00	2016 MAINT (1)	- n/a -	155.00
<b>TOTAL:</b>					<b>\$155.00</b>

PAYMENT INFORMATION			
NOTE: Items will appear on credit card statement as "Bureau of Land Mgmt CO".			
1	AMOUNT:	155.00	POSTMARKED: N/A
	TYPE:	CREDIT CARD	RECEIVED: 08/12/2015
	NAME:	STOCKBRIDGE, BRIAN K PO BOX 4346 KINGMAN AZ 86402-4346 US	
	CARD NO:	XXXXXXXXXXXX5400	AUTH CODE: 728264
	NAME ON CARD:	BRENDA S STOCKBRIDGE	
	EXPIRES:	08/2016	
	SIGNATURE:		

REMARKS

This receipt was generated by the automated BLM Collections and Billing System and is a paper representation of a portion of the official electronic record contained therein.

**NOTICE!!**

**These documents have been scanned!**

**Do not place un-scanned documents beneath this notice!**

**Do not remove this notice from this file!**

GPO Jacket No. 560-102  
Print Order 61540  
Rise Business Services, LLC  
Job=AZ15 5/10/2019



Box Number= AZ15031



Claim Begin-End: AMC429543-AMC429543

5 Miscellaneous



AZ15031-2

AMC429540-AMC429995

**NO  
DOCUMENTS  
FOUND**

NO DOCUMENTS FOUND  
NO DOCUMENTS FOUND

**NOTICE!!**

**These documents have been scanned!**

**Do not place un-scanned documents beneath this notice!**

**Do not remove this notice from this file!**

GPO Jacket No. 560-102  
Print Order 61540  
Rise Business Services, LLC  
Job=AZ15 5/10/2019



Box Number= AZ15031



Claim Begin-End: AMC429543-AMC429543

6 Location Notices-Amendments and Supporting Documents



AZ15031-2

AMC429540-AMC429995

**DEPARTMENT OF THE INTERIOR  
BUREAU OF LAND MANAGEMENT  
MINING CLAIMS**

Run Date/Time: 04/10/2015 04:02 PM

**(LIVE) Serial Register Page**

Page 1 of 1

**01 05-10-1872;017STAT0091;30USC26,28,34**

**Total Acres**

**Serial Number**

**Case Type 384101: LODE CLAIM**

**20.660**

**AMC429543**

**Claim Name: STOCKBRIDGE NO 1**

**Lead File Number**

**Commodity :**

**AMC429543**

**Case Disposition: ACTIVE**

**Required Maintenance Fee: \$155.00**

Name & Address				Int Rel
STOCKBRIDGE BRIAN K	3779 CINCH DR	KINGMAN, AZ 86409-2949		CLAIMANT
STOCKBRIDGE BRENDA S	3779 CINCH DR	KINGMAN, AZ 86409-2949		CLAIMANT

Mer Twp	Rng	Sec	Quadrant	District/Field Office	County	
14	0220N	0170W	009	NE,SE	KINGMAN FO	MOHAVE
14	0220N	0170W	010	NW ,SW	KINGMAN FO	MOHAVE

Act Date	Code	Action	Action Remarks	Receipt Number
10/03/2014	403	LOCATION DATE		
10/09/2014	395	RECORDATION NOTICE RECD	1	3146764
10/03/2014	484	LOCATION YEAR / MAINTENANCE 2015;\$155		3146764
04/10/2015	669	LAND STATUS CHECKED		
10/09/2014	501	ACCT ADV IN LEAD FILE	AMC429543;	

**Line Nr Remarks**

# MINING CLAIM STATUS REPORT

Data Entered: 10/27/14 Ram

MTP Checked By: 10/27/14 Ram  
GEO Checked By: 10/27/14 Ram

LEAD SERIAL NUMBER: AMC 429543 thru AMC                     

**NUMBER OF CLAIMS & TYPE:**

1 LODE  
\_\_\_\_ PLACER  
\_\_\_\_ ASSOCIATION PLACER  
\_\_\_\_ MILL SITE  
\_\_\_\_ TUNNEL SITE

**CHARGES:**

Location Fee @ \$37 = \$ 37.00  
Processing Fee @ \$20 = \$ 20.00  
Maintenance Fee @ \$155 = \$ 155.00  
Add'l Maint Fee for Assoc Placer = \$ \_\_\_\_\_  
**SUBTOTAL** \$ 212.00  
Other Fees \$ \_\_\_\_\_  
Other Fees \$ \_\_\_\_\_  
**TOTAL** \$ 212.00

TOTAL ACREAGE: N/A Per Claim  
(Placer Only)

NUMBER OF LOCATORS: 2

DOCUMENTS RECEIVED VIA : Over-the-Counter [ ] Mail [  ] **TIMELY FILED:** Yes [  ] No [ ]

LEGAL DESCRIPTION: T 22N R 178W SEC 9, 10  
T \_\_\_\_\_ R \_\_\_\_\_ SEC \_\_\_\_\_  
T \_\_\_\_\_ R \_\_\_\_\_ SEC \_\_\_\_\_  
T \_\_\_\_\_ R \_\_\_\_\_ SEC \_\_\_\_\_  
T \_\_\_\_\_ R \_\_\_\_\_ SEC \_\_\_\_\_

BLM [ ] FOREST SERVICE [ ] \_\_\_\_\_ SUBJ TO PL 359: Yes [ ] No [ ]  
WILDERNESS AREA [ ] \_\_\_\_\_

SPLIT ESTATE: N/A [ ] SX [ ] PX [ ] OTHER [ ] \_\_\_\_\_  
SRHA [ ] Was proper Notice filed if located on SHRA Land? Yes [ ] No [ ]

RECONVEYED MINERALS ON BLM LAND REQUIRE OPENING ORDER FROM 1944 TO 1993:  
Open to Entry On \_\_\_\_\_ N/A [ ]

COMMENTS/STATUS: VOID [ ] PARTIALLY VOID [ ] PVT MINERALS [ ] WITHDRAWN LANDS [ ]  
OTHER [ ] \_\_\_\_\_

[ ] Claimant acknowledges that portions of the following claim(s) site(s) may be void or voidable.

Printed Name of Claimant \_\_\_\_\_ Signature of Claimant \_\_\_\_\_

\*\*\*\*\*FINAL ADJUDICATION\*\*\*\*\*

DATE APR 10 2015 INITIALS PB

AMC 429543

LOCATION NOTICE FOR LODE MINING CLAIM

Amendment BLM Serial # \_\_\_\_\_

NOTICE IS HEREBY GIVEN that the Stockbridge No 1  
\_\_\_\_\_ lode mining claim has been located  
by Brian K + Brenda Stockbridge whose current mailing  
address is PO Box 4346  
Kingman AZ 86402

BLM  
Date  
Stamp  
2014 OCT -9 P 2:55  
KINGMAN, ARIZONA

The general course of this claim is Northeasterly + Southwesterly and it is situated in Mohave  
County, Arizona. This claim is 1500 feet in length and 600 feet in width.

136 Total Claim Acreage. This claim runs from the location monument on which this location notice  
is posted on the centerline of the claim approximately 750 feet in a Swly direction to the South  
end line and 750 feet in a NEly direction to the North end line. This claim is marked by six  
monuments, one at each corner and one at the center of each end line of the claim.

The location monument on which this notice is posted is situated within Section 9, Township 22  
N, Range 17 S<sup>w</sup>, Gila Salt River Base and Meridian, Arizona and this claim encompasses portions  
of the following quarter section(s), section(s), Township(s) and Range(s) NE 1/4 + SE 1/4, Sec 9  
T22N, R17W + NW 1/4 + SW 1/4 Sec 10 T22N, R17W G+SRM Mohave County  
Gila Salt River Base and Meridian, Arizona.

The locality of this claim with reference to some natural object or permanent monument and additional information  
(if any) concerning its locality are as follows: The Location monument for the Stockbridge  
No 1 bears N 06°15'27"W - 1983.56 From the Southwest corner of section  
10, T22N R17W G+SRM Mohave Co AZ The above information is shown on the attached map.

DATED AND POSTED on the ground this 3 day of October, 2014.

LOCATOR(s)  AGENT

Print Name(s) BRIAN K. STOCKBRIDGE / BRENDA S. STOCKBRIDGE  
Signature(s) BK Stockbridge Brenda S Stockbridge

Form MCF100  
Revised July 2014

AMC429543



MINING CLAIM MAP  
OF A LODE CLAIM

2014041728 Page: 3 of 3

NE 1/4  
SEC. 9  
T.22N., R.17W. G.&S.R.M.,  
MOHAVE COUNTY, AZ

NW 1/4  
SEC. 10  
T.22N., R.17W. G.&S.R.M.,  
MOHAVE COUNTY, AZ

GRID NORTH NAD83  
ARIZONA STATE PLANE  
COORDINATE SYSTEM  
WEST ZONE (0203)

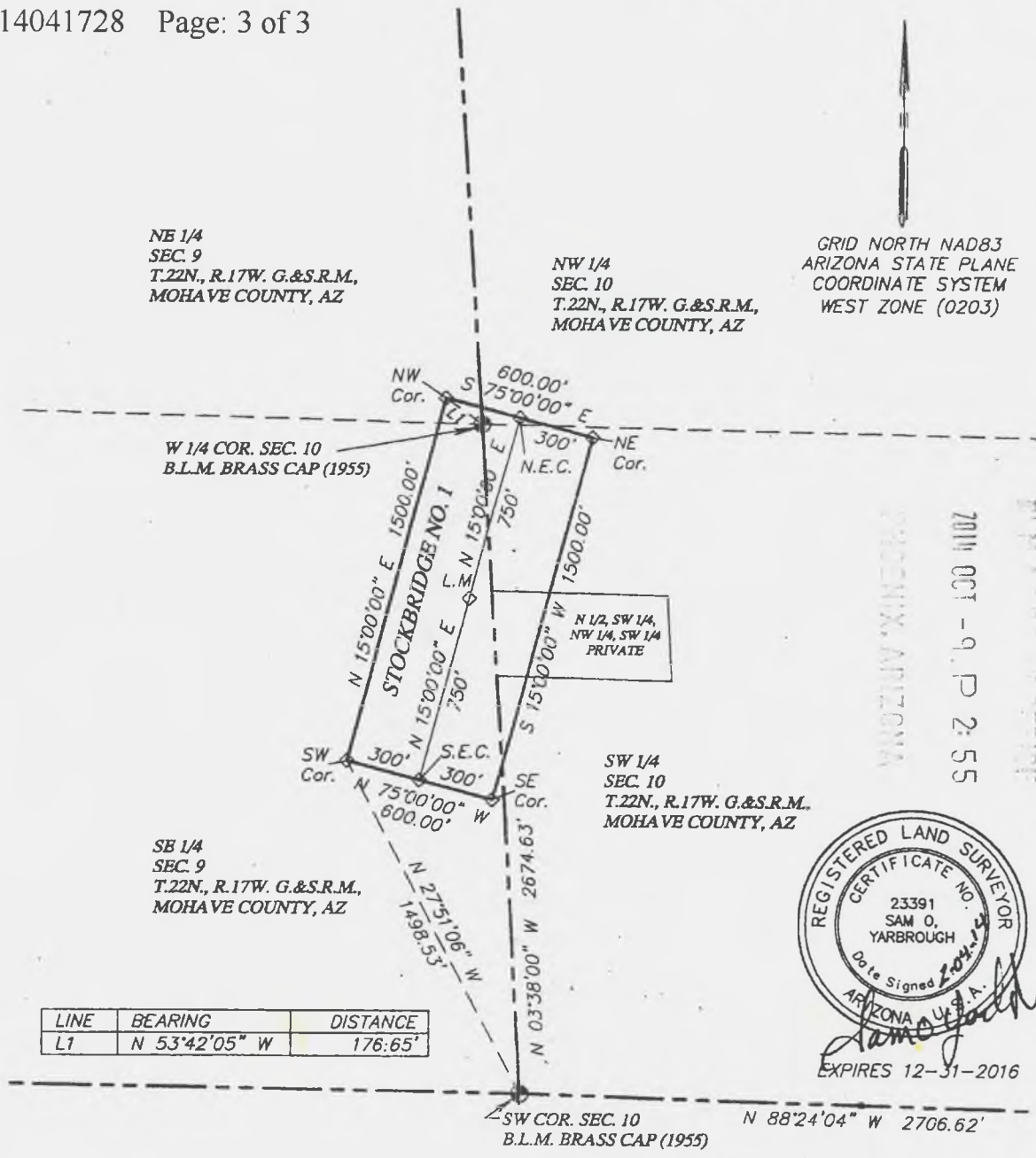

W 1/4 COR. SEC. 10  
B.L.M. BRASS CAP (1955)

N 1/2, SW 1/4,  
NW 1/4, SW 1/4  
PRIVATE

SW 1/4  
SEC. 10  
T.22N., R.17W. G.&S.R.M.,  
MOHAVE COUNTY, AZ

SB 1/4  
SEC. 9  
T.22N., R.17W. G.&S.R.M.,  
MOHAVE COUNTY, AZ

LINE	BEARING	DISTANCE
L1	N 53°42'05" W	176.65'



SCALE 1" = 600'

1. The above map depicts the STOCKBRIDGE NO. 1 mining claim which is located in Sections 9 & 10, Township 22 North, Range 17 West of the Gila & Salt River Meridian, Mohave County, Arizona.
2. The type of corner and location monuments are as follows: 4"x4"x4' wooden post set at all corner locations and the Location Monument.
3. The bearings and distances in degrees and feet between claim corners are depicted on the map.

RECEIVED  
2014 OCT -9 P 2:55  
P. M. YARBROUGH  
REGISTERED LAND SURVEYOR  
ARIZONA

AMC429549





Input Parameters for Geographic Report with Land

System Id = CR

Admin State = AZ

Geo State =

Casetype Begins With

Case Disp Txt = AUTHORIZED, CANCELLED, EXPIRED, PENDING, REJECTED, RELINQUISHED, WITHDRAWN

Mer Twp Rng =

Section =

Mtrs = 14 0220N 0170W 009, 14 0220N 0170W 010, 14 0220N 0170W 999

Commodity =

Commodity Txt =

Pending Org =

Pend Org Decode =

Total Rows Returned: 7





THE UNIVERSITY OF CHICAGO  
LIBRARY



Stockmayer  
PO Box 4344  
Kingman AZ 86402

LAS VEGAS, NV 890

07 OCT 2014 PM 3 L



RECEIVED  
BLM AZ STATE OFFICE

2014 OCT -9 P 2:51

PHOENIX, ARIZONA

BLM/Mining Documents  
1 N Central Ave, Ste 800  
Phoenix AZ 85004

85004442700



NO POSTAGE NECESSARY IF MAILED IN THE UNITED STATES